



9th AACCP International Symposium A Facial Pain Course with a DIFFERENCE!

AACP Australian Chapter
Sydney, Friday March 13th-15th, 2020

REGISTRATION DETAILS

REGISTER ONLINE at www.aacfp.com.au

<https://bit.ly/2HsJkib>

FULL REGISTRATION INCLUDES:

3 Days registration includes entry to all sessions for the full three days. Morning tea, afternoon tea and lunch each day. Conference bag plus access to the event App. Welcome Cocktail Evening on Friday 13th March 2020.

FOR CONTINUING PROFESSIONAL DEVELOPMENT THE CPD POINTS ARE:

CPD for 3 days
Anticipated 21 hours

| | |
|--------------------------|---|
| AACP MEMBER REGISTRATION | \$2095 INCL GST |
| NON MEMBER EARLY BIRD 1 | \$2295 INCL GST MAR 13TH DEC 15TH 2019 |
| Non Member EARLY BIRD 2 | \$2395 INCL GST DEC 16TH TO FEB 10TH 2020 |
| NON MEMBER | \$2495 INCL GST FEB 11TH 2020 ONWARDS |
| PHYSICAL THERAPISTS | \$1320 INCL GST (LIMITED TO 10 SPACES) |

CANCELLATION POLICY

AACP Australian Chapter reserves the right to cancel any portion of the conference if needed. Should you need to cancel the AACP must be notified by February 25th 2020. All cancellations must be received in writing. In this case \$150 will be deducted from your refund. Cancellations after this date will be subject to a 50% fee per attendee.

VENUE

The Symposium will be held at **THE SYDNEY HARBOUR MARRIOTT HOTEL** - 30 Pitt St Sydney, NSW 2000.

The Hotel is offering special accommodation rates to delegates. To secure these rates please visit our website www.aacfp.com.au and book using the customised hotel link. Please note hotel rooms are limited. AACP Australia cannot guarantee accommodation.

CONTACT US

f www.facebook.com/AACPAustralianChapter
conference@aacfp.com.au
www.aacfp.com.au

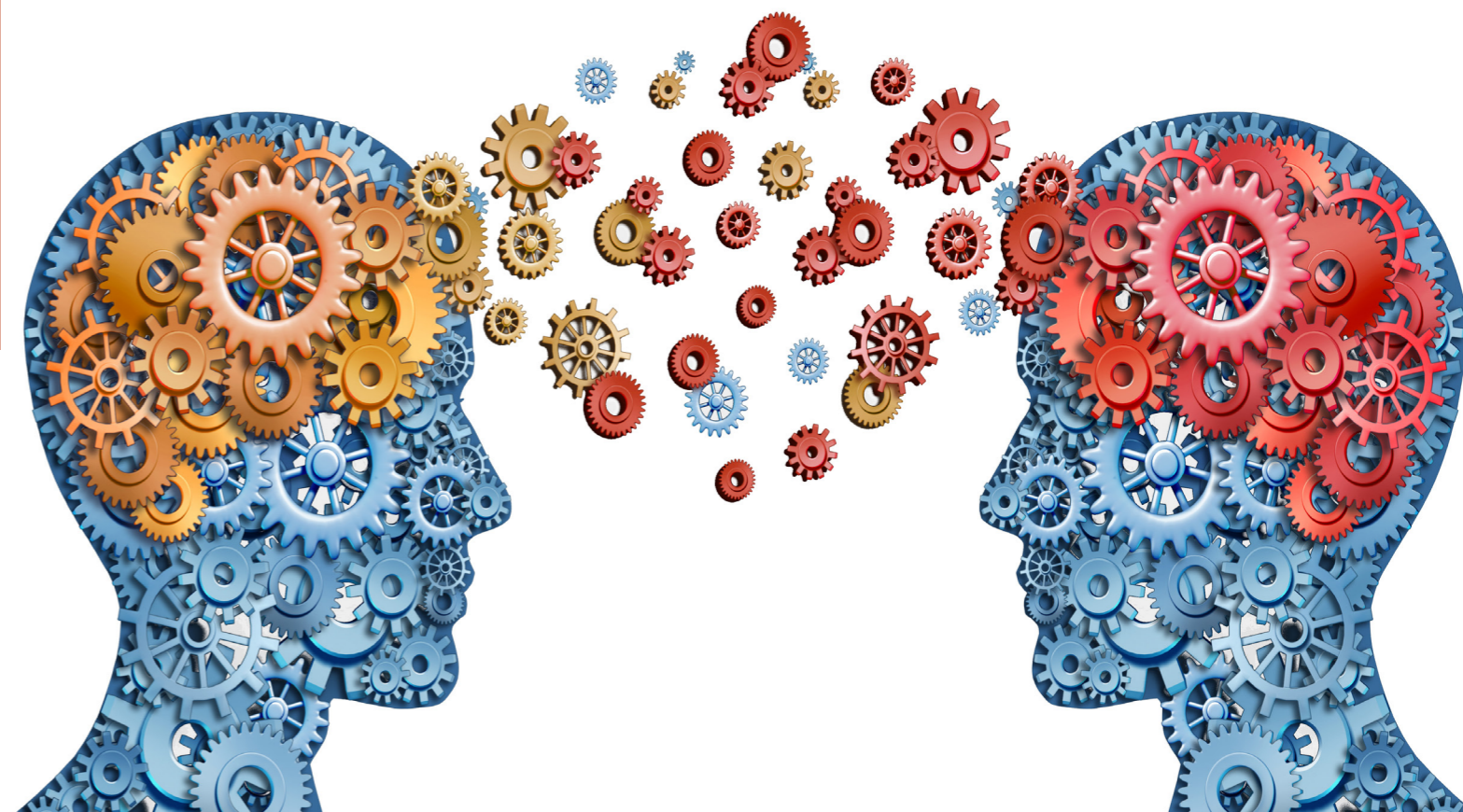

A Facial Pain Course with a DIFFERENCE!

FACIAL PAIN IS A COMPLEX TOPIC. LOOK, LISTEN AND LEARN FROM WORLD CLASS EDUCATORS.

THERE IS A LOT OF INFORMATION TO PROCESS AND ONCE YOU GET BACK TO WORK IT CAN BE VERY DIFFICULT TO REMEMBER THE SUBTLE DIFFERENCES BETWEEN THE DIFFERENT FACIAL NERVE, MUSCLE OR HEADACHE CONDITIONS. IN THIS COURSE WE BRING SOME OF THE WORLD'S BEST CLINICIANS TO YOU AND PUT YOU IN THE CLINIC WITH THEM.

THIS COURSE FEATURES A RETURN OF WORLD CLASS EDUCATORS INCLUDING PROFESSORS DAN CLAUW, TARA RENTON, GARY HEIR, RAFAEL BENOLIEL AND DR MAYOOR PATEL. YOU WILL LEARN FROM THE BEST, AND THAT LEARNING WILL BE REINFORCED EACH DAY WITH CASE STUDIES AND PANEL DISCUSSIONS THAT ILLUSTRATE THE DAY'S TOPICS. YOU WILL GET TO LEARN WHAT TO DO, LOOK AT HOW IT'S DONE, AND THEN LISTEN TO THE PANEL OF EXPERTS DISCUSS ACTUAL CASES. YOU CAN RETURN TO WORK READY TO FIND YOUR CASES AND UNDERSTAND THEIR TREATMENT NEEDS.

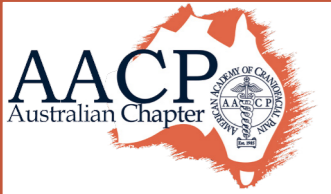

A Facial Pain Course with a DIFFERENCE!

Program for the AACFP Australian Chapter 9th International Symposium

A FACIAL PAIN COURSE WITH A DIFFERENCE!
Sydney, Friday March 13th-15th, 2020

FRIDAY 7.15-7.45AM REGISTRATION: MAIN LOBBY, LEVEL 2

**Friday
March 13th
7.45am-5.30pm
MAIN AUDITORIUM
Musculoskeletal**

7.45-8.00 President's Welcome

7.45-9.00AM Introduction to ICHD3/DCTMD Kangaroos or Wallabies - **RAFAEL BENOLIEL**

9.00-10.00 Myalgia Localized to the Head and Neck - **MAYOOR PATEL**

10.00-10.30 AM Morning Tea

10.30-11.30 Trismus - **TARA RENTON**

11.30-12.30 More Scary Stuff at the Dentist - **GARY HEIR**

12.30-1.30 PM LUNCH

1.30- 2.30PM Myofascial TMD, a "sensitive" point? - **DEAN WATSON**

2.30-3.30PM Sleep and Myofascial Pain - **MAYOOR PATEL**

3.30-4.00PM Afternoon Tea

4.00- 5.00PM Chronic Widespread Pain and Myofascial Pain - **DANIEL CLAUW**

5.00- 5.30PM Single Case Panel Discussion and Questions - **MAYOOR PATEL, DANIEL CLAUW, GARY HEIR, TARA RENTON, RAFAEL BENOLIEL AND DEAN WATSON**

5.30-7.30PM EVENING WELCOME EVENT: Cocktail Party

**Saturday
March 14th
8.30am-5.30pm
MAIN AUDITORIUM
Headache**

8.30-9.00 ICHD-3 Primary Headache including Cluster Headache and Migraine - **RAFAEL BENOLIEL**

9.30-10.00AM Tooth Be or Not Tooth Be - **TARA RENTON**

10.30-11.00AM Morning Tea

11.00-12.00PM Cervicogenic Headache: Rare as Hen's Teeth - **DEAN WATSON**

12.00 - 1.00PM Sleep and Headache - **MAYOOR PATEL**

1.00 - 2.00PM Lunch

1.30-2.30 Vulnerable Patient Populations and Resilience - **TOBY NEWTON JOHN**

3.00 - 4.00PM What the MAPP Research Study Network has shown us about Chronic Pain - **DANIEL CLAUW**

4.00 4.30PM Afternoon Tea

4.30-5.30PM Panel discussion of cases - **GARY HEIR AND RAFAEL BENOLIEL, TARA RENTON, DEAN WATSON, MAYOOR PATEL, TOBY NEWTON JOHN, DANIEL CLAUW**

**Sunday
March 15th
8.00am-5.30pm
MAIN AUDITORIUM
Neuropathic**

8.00-9.00AM Neuropathic Pain and Trigeminal Neuralgia - **RAFAEL BENOLIEL**

9.00-10.00AM Clinical Transitions in Neuropathic pain - **GARY HEIR**

10.30- 11.00 AM Morning Tea

10.30-11.30 Burning Mouth Syndrome;Diagnosis and Management - **TARA RENTON**

11.30-12.30 Comorbidity in Pain and Psychiatric Disorders - **TOBY NEWTON JOHN**

12.30-1.30 PM Lunch

1.30-2.30 PM Personalised Medicine and Management of Painful Neuropathy - **TARA RENTON**

2.30-3.30 PM The Pain Spectrum from peripheral to central - **DANIEL CLAUW**

3.30-4.00 PM Afternoon Tea

4.00-5.15PM Panel discussion of cases - **MAYOOR PATEL, DANIEL CLAUW, GARY HEIR, TARA RENTON, RAFAEL BENOLIEL, DEAN WATSON,**

5.15 Conference Close



TARA RENTON

Dr. Tara Renton obtained her Master of Dental Science Degree in Oral Surgery from Melbourne University and her PhD on Trigeminal Nerve Injuries from Kings College London.

Today she is a Registered Oral Surgery Specialist and Professor in Oral Surgery at Kings College London. Among other memberships of professional societies, she serves as the President of the British Association of Oral Surgeons and is an elected Board Member of the Royal College of Surgeons. Tara is the editor of four books, 24 book chapters and more than 140 peer reviewed publications. She frequently lectures internationally on a variety of topics, among them Orofacial Pain and Neuroscience, Medical Complexity and the Ageing Population, Third molar surgery and Patient Safety.

GARY HEIR

Gary is the Program and Clinic Director, Center for Temporomandibular Disorders and Orofacial Pain, Department of Diagnostic Services Rutgers University School of Dental Medicine Newark, New Jersey, and Co-Director and Clinical Professor Rutgers Orofacial Pain Fellowship and Masters in Dental Science Graduate Program. Gary is a Clinical Professor at Rutgers University School of Dental Medicine, and a Visiting Professor, Faculty of Medicine, Orofacial Pain Team Clinical Hospital University of São Paulo, Brazil. Gary has numerous publications, and has been the Vice Chair, New Jersey Governor's Lyme Disease Advisory Council

MAYOOR PATEL

Dr Mayoor Patel is an experienced practitioner in the area of Craniofacial Pain, Temporomandibular Disorders (TMD) and Dental Sleep Medicine. It is Dr. Patel's goal to help dentists around the globe to better understand their role in diagnosing and managing patients with craniofacial pain and TMD as well as providing services in dental sleep medicine. Since 2006, Dr. Patel has been an active lecturer—sharing information with dentists from all areas. As a lecturer, Dr. Patel works with other dentists to enhance their practice and expand their experience so that they can continue to offer their patients superior dental health care. In 2018 he was awarded the AACFP Hayden Stack Prize for services to Education for his lecturing.

RAFAEL BENOLIEL

Dr Benoliel spent 2 years training in Oral and Maxillofacial Surgery at the University of London before moving to the Dental Faculty at Hadassah- the Hebrew University, Israel. He completed formal Oral Medicine training in orofacial pain (OFP) and headache. In 1997-1998 he served as research Associate at the Unit of Neuronal Gene Expression at the NIDCR, NIH, Bethesda, and in 2003, was appointed Chair of the Department of Oral Medicine at Hadassah-Hebrew University. He is co-editor of "Orofacial Pain & Headache", now in its 2nd edition.

He joined the Dental School at Rutgers in June 2013 as the Associate Dean for research and is the Director of the Center for Orofacial Pain and Temporomandibular Disorders, and the immediate past Chair of the IASP Special Interest Group in Orofacial and Head Pain. He initiated and coedited the classification of OFP and headache and served on the ICD-11 taskforce for chronic pain and the ICHD-3 committee for neuropathic facial pain and the International Classification of Orofacial Pain (ICOP).

In 2019 Dr Benoliel was appointed Editor-in-Chief for The Journal of Oral & Facial Pain and Headache.

TOBY NEWTON-JOHN

A/Prof Newton-John is a Senior Clinical Psychologist who has been involved in chronic pain treatment and research since 1993. He completed his clinical training in psychology at the University of Sydney, and a PhD at the University of London.

He has held clinical psychology positions with pain clinics at St Thomas' Hospital, London, The National Hospital for Neurology and Neurosurgery, London and the ADAPT pain program at Royal North Shore Hospital, Sydney. He established and managed the multidisciplinary Innervate Pain Program in Newcastle before joining Northern Pain Centre as a founding member.

A/Prof Newton-John is a Senior Lecturer in Clinical Psychology at University of Technology, Sydney, an Associate Editor for Australian Psychologist and a reviewer for the journals Pain, Journal of Pain and European Journal of Pain and Series Editor for the second edition of the textbook Clinical Pain Management. He has published over 40 peer reviewed scientific papers, reviews and book chapters.

DANIEL CLAUW

Daniel Clauw M.D is a Professor of Anesthesiology, Medicine and Psychiatry. He attended undergrad and medical school at Michigan, and then did his internal medicine residency and rheumatology fellowships at Georgetown University, where he eventually held roles including Chief of Rheumatology and Vice Chair of Medicine. He moved back to Michigan in 2002, bringing with him one of the leading pain research groups. This group has helped identify the prominent central nervous system contributions to a number of chronic pain disorders, as well as the most effective pharmacological and non-pharmacological treatments for chronic pain.

Dr. Clauw was also the first PI of the UM CTSA award and Associate Dean for Clinical and Translational Research, and founding director of MICHR. Although he stepped down from these latter roles in 2009 to re-dedicate himself to pain research, he remains very active in institutional clinical research training programs and is a very active and recognized mentor of clinical and translational researchers.

DEAN WATSON

Having treated Secondary (Cervicogenic) and Primary Headache exclusively since 1991, Dean has over 28000 hours of clinical experience with 8000 patients. He is the founder of the Watson Headache® Approach, Director of the Watson Headache® Clinic and Watson Headache® Institute.

Dean's PhD investigated the role of cervical afferents in Primary Headache. He has published in Cephalgia and Headache and presented as an invited speaker on numerous occasions at inter/national meetings. Dean has presented courses to manual therapists nationally and internationally (20 countries) since 1995.

Dean remains an active clinician, teacher, researcher (University of South Australia) and is an Adjunct Lecturer at the University of South Australia.

Dean's clinical experience and research suggests that cervical afferents are not only responsible for Cervicogenic Headache but a peripheral source of central sensitisation in TMD presentations and Primary Headache conditions.